CITY OF MONTEREY PARK
CESAR CHAVEZ AVE PAVING PROJECT

CIP NO. 96035

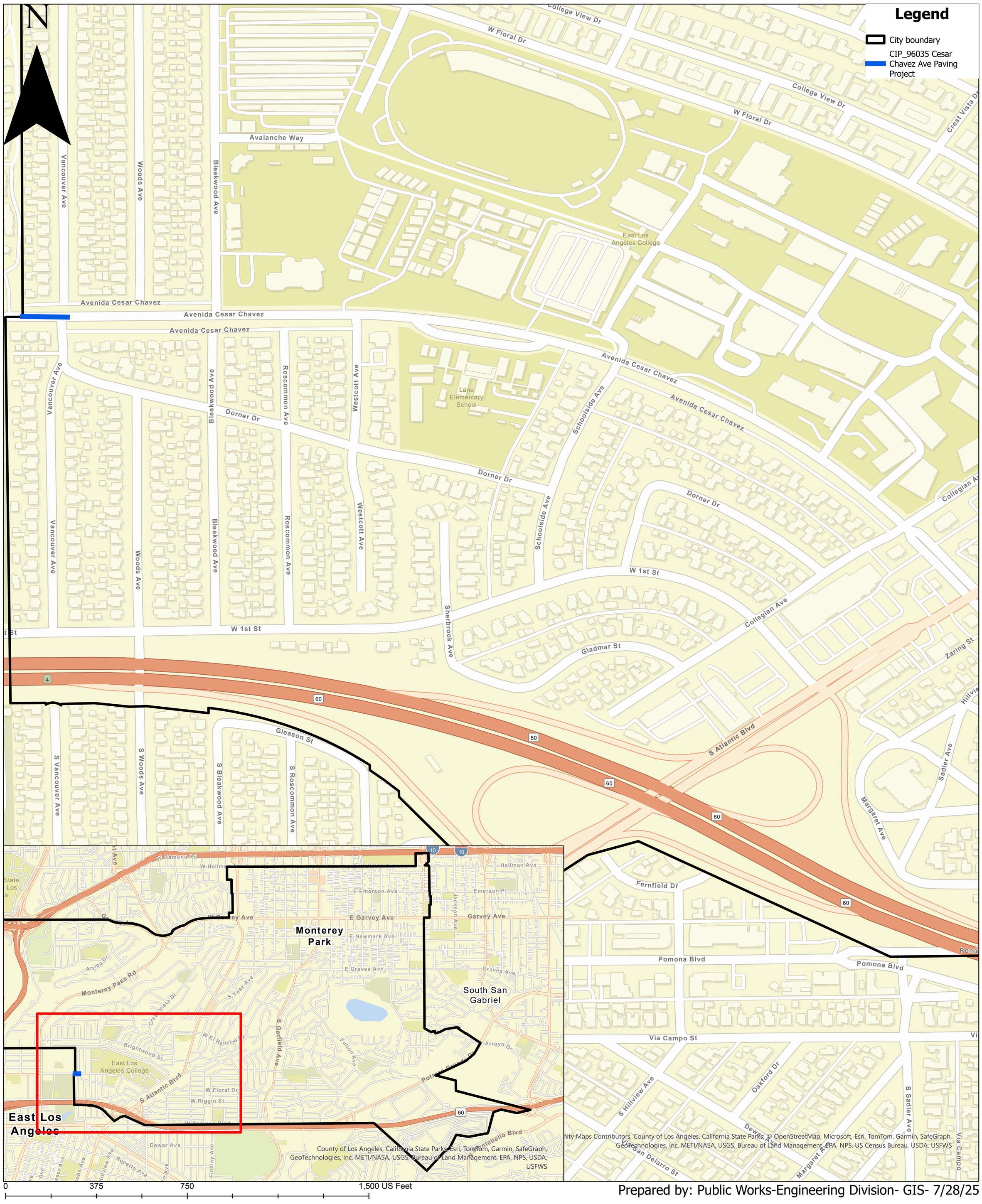

Prepared by: Public Works-Engineering Division- GIS- 7/28/25