CITY OF MONTEREY PARK
S ATLANTIC BLVD AND S GARFIELD AVE PHASE VI WATER MAIN IMPROVEMENTS WATER MAIN REPLACEMENT

CIP NO. 99032

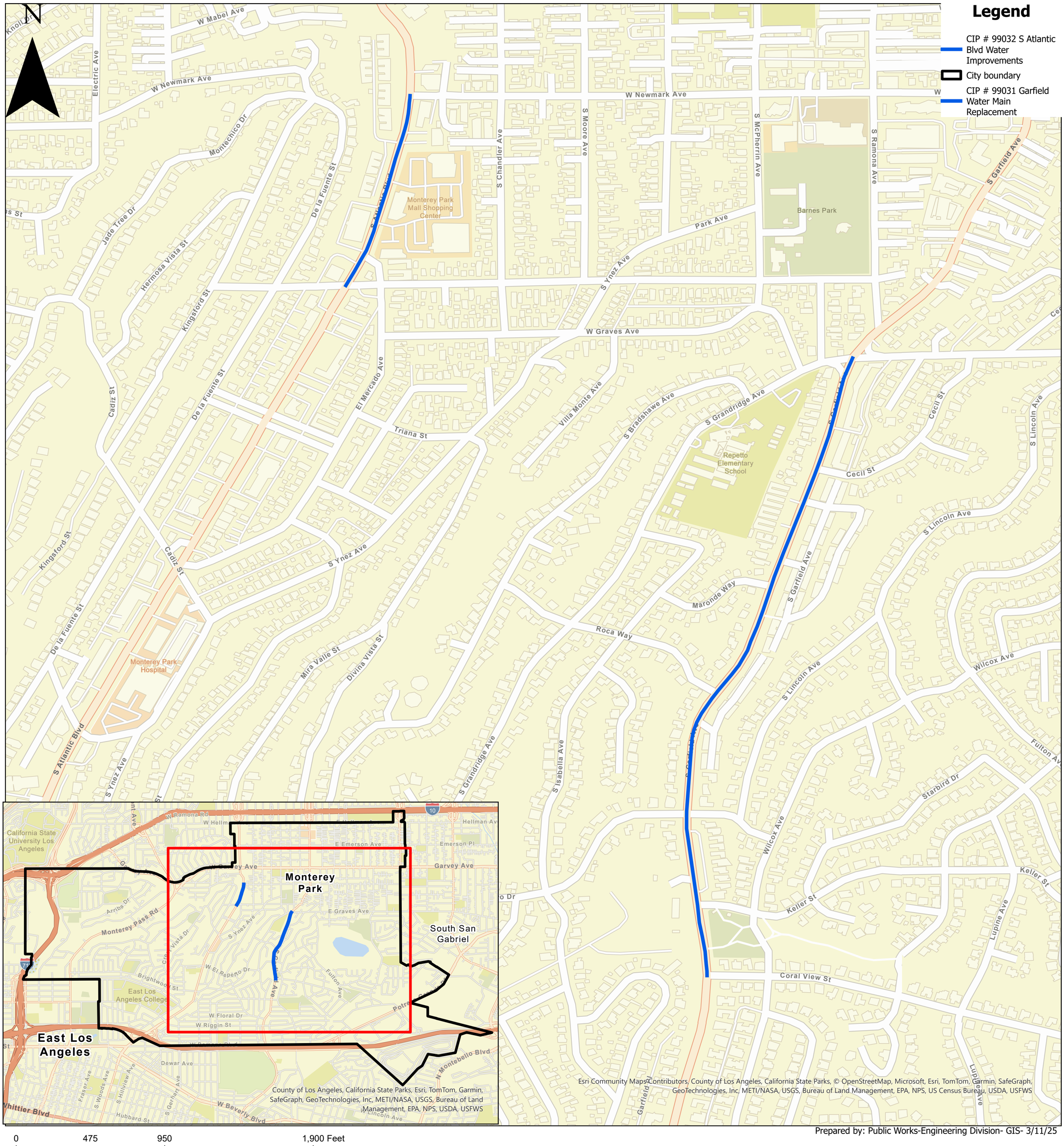

Prepared by: Public Works-Engineering Division- GIS- 3/11/25