CITY OF MONTEREY PARK
2022 RESIDENTIAL STREET REHABILITATION

CIP NO. 96036

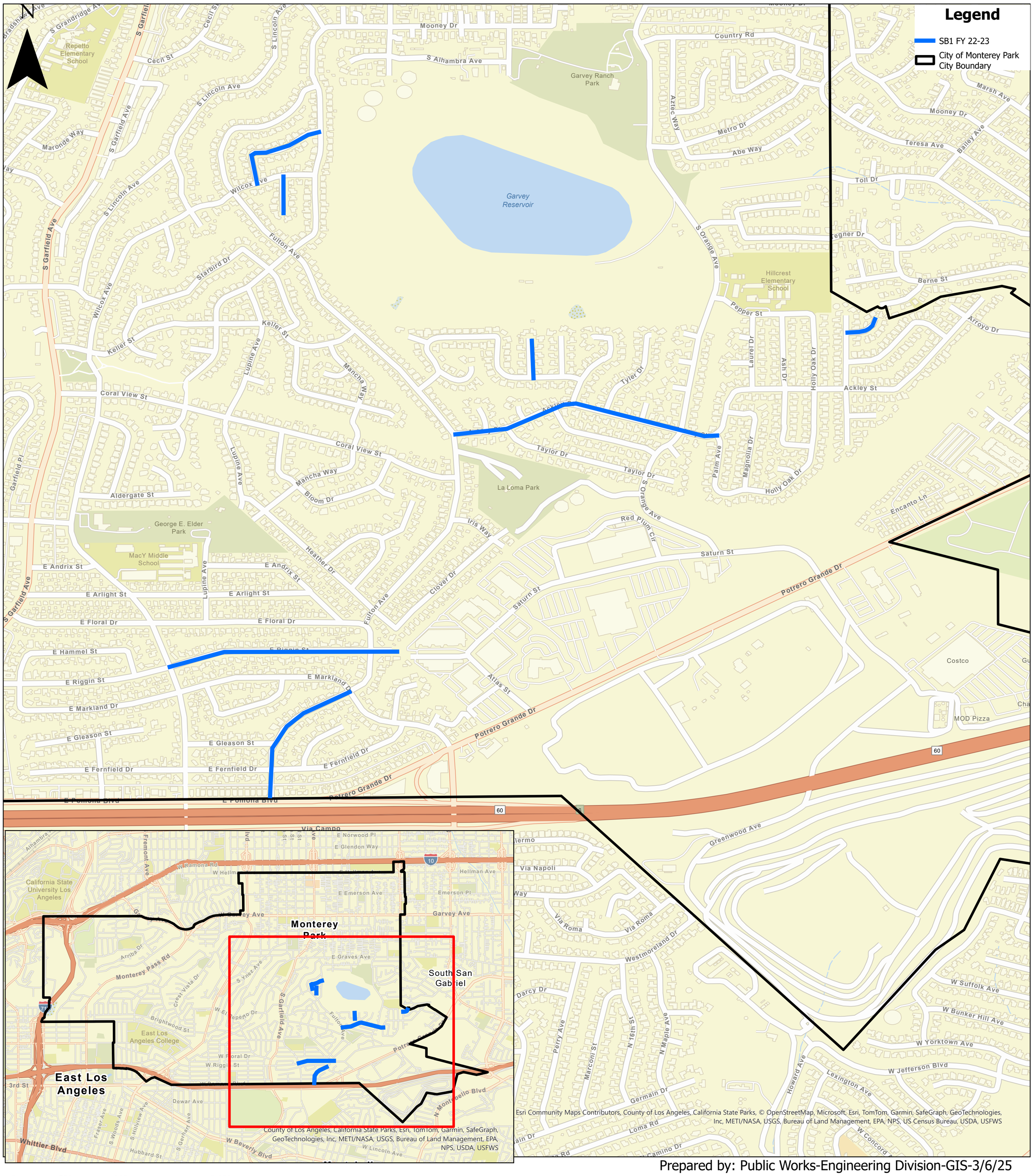

Prepared by: Public Works-Engineering Division-GIS-3/6/25