CITY OF MONTEREY PARK
Cured in Place Pipe Relining

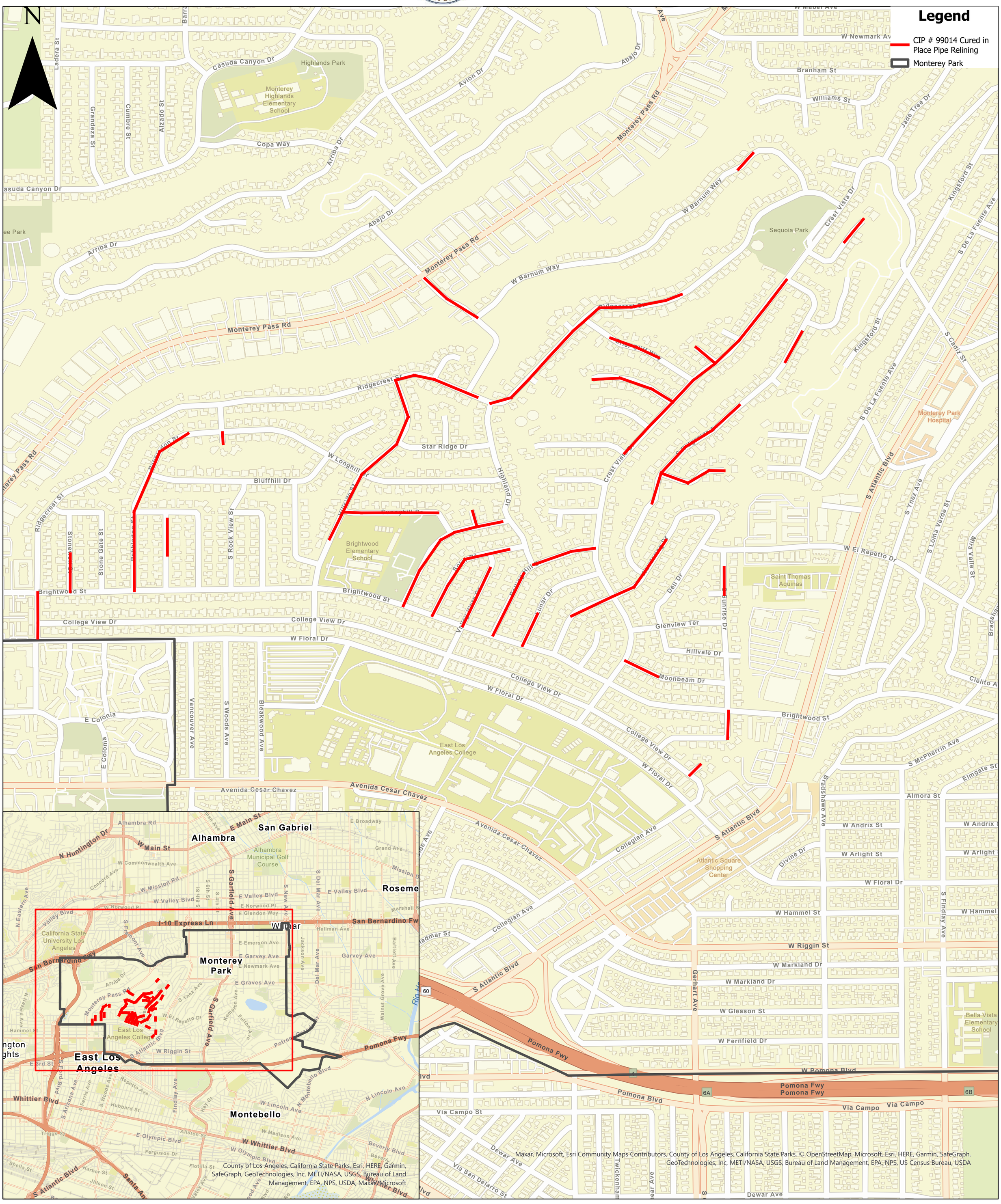

0 500 1,000 2,000 Feet

Prepared by: Public Works-Engineering Division-GIS-11/14/23